

Samantha Rose & Company

Hoffman Farm
N3605 Cty Rd S
Antigo WI 54409
Facebook/Samantharose

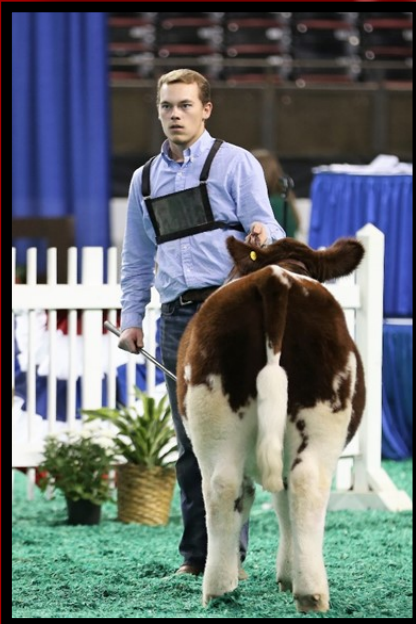

Youth Beef Clinics

Invitational Private Treaty Sale
Shorthorn * Shorthorn Plus * Club Calf
& Wisconsin Shorthorn Pasture Walk

**They started their adventures
with 4-H.**

Put in the long hours and hard work to compete nationally. Now they each have their own herds and are here to share their knowledge with you.



**OCTOBER 7,
2018**

Prizes!

Hands on Clinics

9am – 9:45am Daily Care

What is a typical day for our show animals? Where do they live? What do they eat? How to grow hair? Roseann tells of the 90 days before our first show.

9:45 am– 11:15 am Clipping and Fitting

Jon and Gavin demonstrate clipping and fitting techniques using Weaver and Andis products. Interested in bringing your calf for one on one, call ahead, limited space.

11:30am – 12:00pm Showmanship

Samantha shares advice from her years competing at state and national shows. Creating a partnership with your calf is a must, practice, practice, practice.

11:30am –1pm Lunch Farm grazing plan discussion.

1pm Birnamwood Veterinary Clinic will discuss genetic defects and general health issues—chute side

Wisconsin Shorthorn Association's
Pasture Walk to follow presented by
Peggy Winter, NRCS

*Brought to you with the help of
Crocker Kids
&
Dream Catchers
4-H Clubs*

